



VIEVU VERIPATROL Client User Guide

Version 2.2.21

The VIEVU VERIPATROL Client application is designed for users of VIEVU PVR-LE and VIEVU PVR-LE2 wearable cameras. The Client application allows users to:

- Upload videos from a PVR-LE or PVR-LE2 to the VERIPATROL system
- Watch videos previously uploaded with a PVR-LE or PVR-LE2 camera
- Add comments to videos previously uploaded with a PVR-LE or PVR-LE2 camera
- Select categories for videos previously uploaded with a PVR-LE or PVR-LE2 camera
- Mark video files to ensure they are not deleted based on the retention period
- Mark a video for lockdown to prevent access to the video

Table of Contents

| | |
|---|----|
| Starting the VIEVU VERIPATROL Client Application..... | 2 |
| Downloading Videos..... | 3 |
| Display All Videos..... | 5 |
| Playing Videos..... | 5 |
| Print Video Screenshot..... | 6 |
| Adding Comments to Videos..... | 6 |
| Set a Video Category..... | 7 |
| Marking a Video to Never Be Deleted..... | 8 |
| Marking a Video for Lockdown..... | 9 |
| Making Copies of Videos..... | 10 |
| View Filtering..... | 13 |
| Changing View Preferences..... | 14 |

Contact Us

If assistance is needed with operating the VIEVU PVR-LE or PVR-LE2 cameras or the VERIPATROL application, please contact us at 888-285-4548 or support@viewu.com.



Starting the VERIPATROL Client Application

To start the VERIPATROL Client application double click on the “VieVu Client” icon located on the desktop. Alternatively the program can be started by clicking “Start”, selecting “All Programs”, selecting “VIEVU VERIPATROL” and clicking on “VERIPATROL Client”



Contact your Program Administrator for a Login and Password. After entering your Login and Password, Click “OK”.

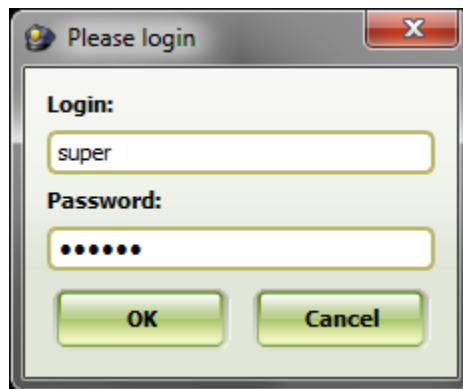

The VERIPATROL Client Application console opens.

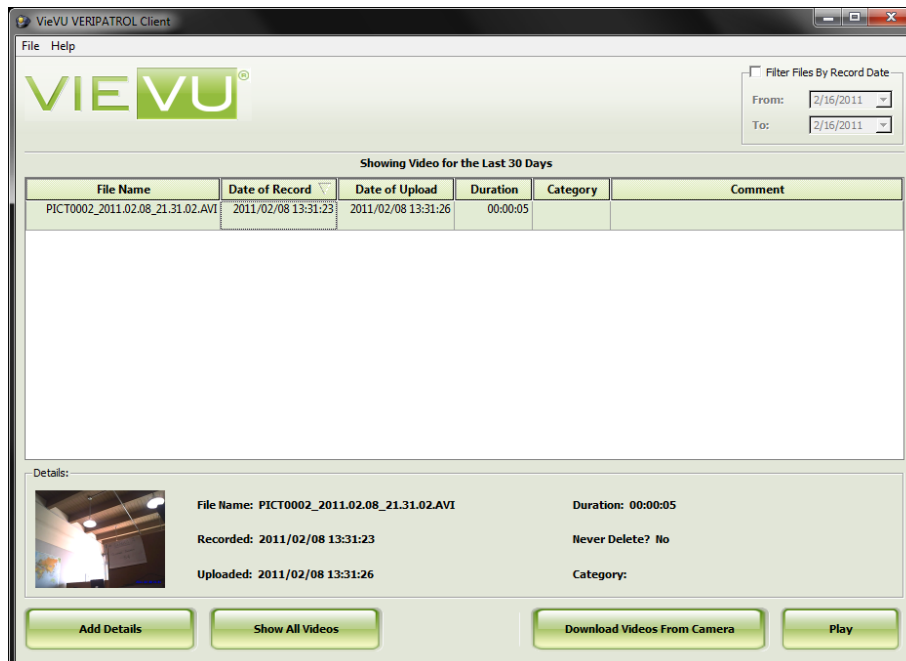



Downloading Videos

To download videos from a VIEVU PVR-LE or PVR-LE2, connect all ends of the supplied cable to the camera and the computer. Turn on the camera by sliding the lens cover open.

NOTE: The cable requires two USB ports. You must connect both the USB and RS-232 connectors to the computer. A USB hub can be used if needed.

After connecting the camera to the computer, click on the “Download Videos From Camera” button located on the bottom of the window.



The VidLock security window will appear.

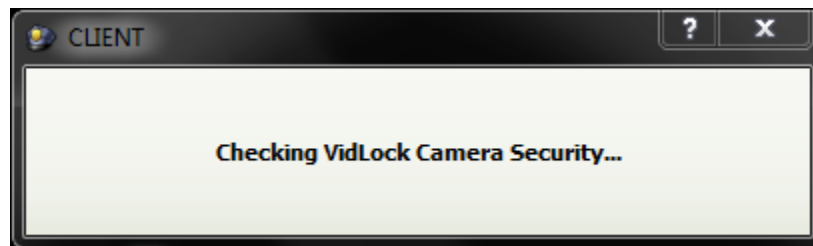

If the camera has not been assigned prior to downloading the following message will appear. Contact your program administrator for assistance.

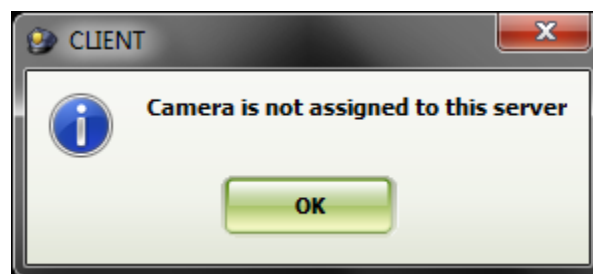



Downloading Videos continued

If the VidLock security passes, a file download window will appear.

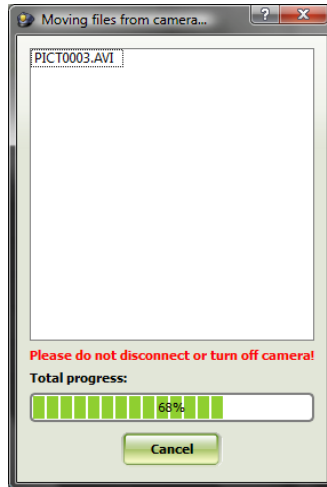

Once the download is complete, the video files are removed from the camera. The VERIPATROL Client Application console will now display a list containing all of the videos that have been uploaded.

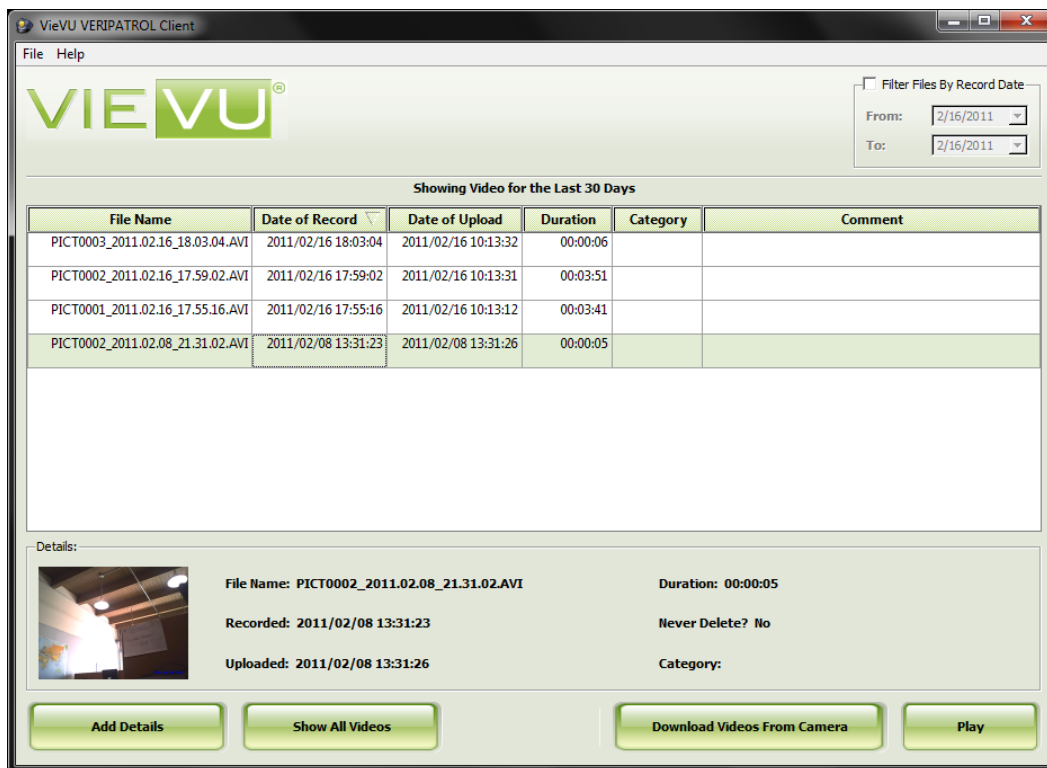

It is now safe to turn off and disconnect the camera from the computer.

Display All Videos

When accessing the Admin application, only the last 30 days of video files are displayed. To display all videos stored in the system, click the “Show All Videos” button located at the bottom of the videos page.



After “Show All Videos” has been selected, the button will change into a refresh button. This button can be used to reload the videos page without exiting the application.

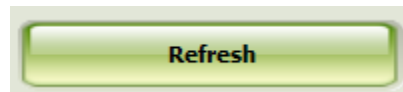

Playing Videos

To play a video, highlight the video and click the “Play” button located in the bottom right corner. You can also double click a video to play it.

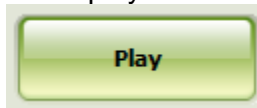

A new player window opens. You can play the video, fast forward, or rewind the video. Use the slider bar to navigate to the desired portion of the video.

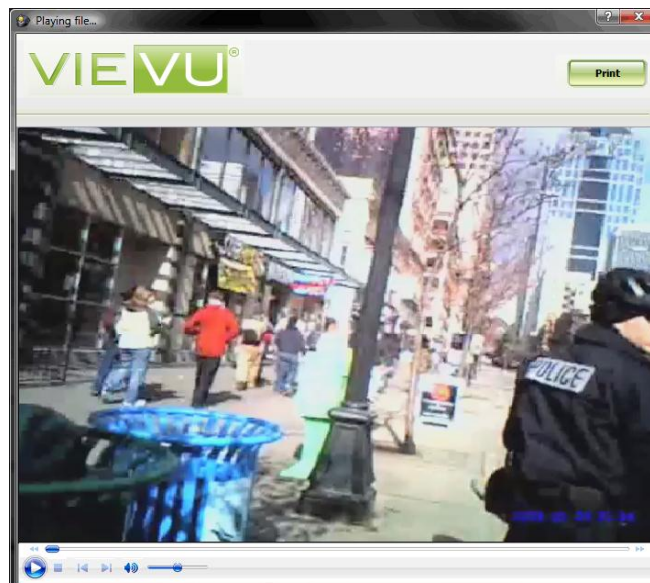

Print Video Screenshot

To print a screenshot of a video file first begin playback of the video file. Next click the “Pause” button located at the lower left of the screen at the desired point of the video.



While the video is paused, click the “Print” button at the top right of the window

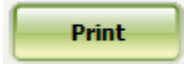

A print dialog window will appear. The print out will contain additional information such as the file name, the user who printed the document and the time the document was printed.

Adding Comments to Videos

To add comments to a video, highlight the video and click the “Add Details” button located on the lower left corner.



The File Information window will appear.

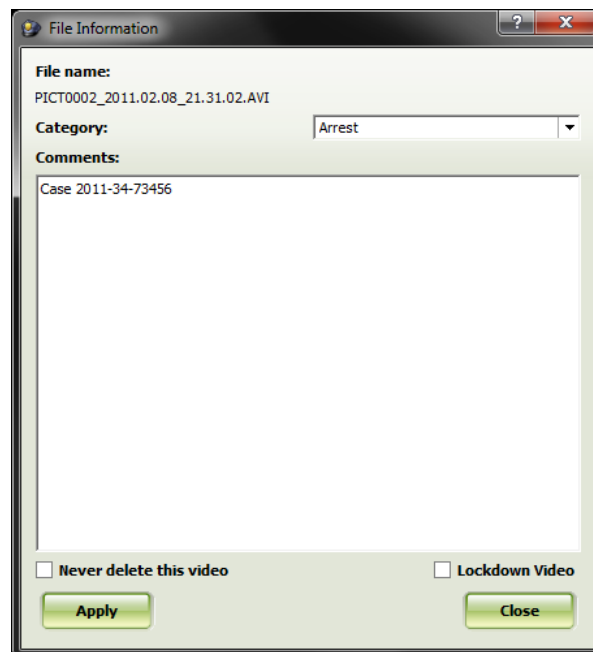

Enter any comments into the comments box. When finished click the “Apply” button located in the lower left corner. The comments that were entered will now be visible in the “Comment” column.

Set a Video Category

To select a video category, highlight the video and click the “Add Details” button located on the lower left corner.

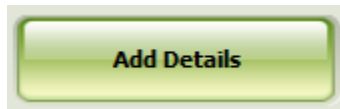

The File Information window will appear.

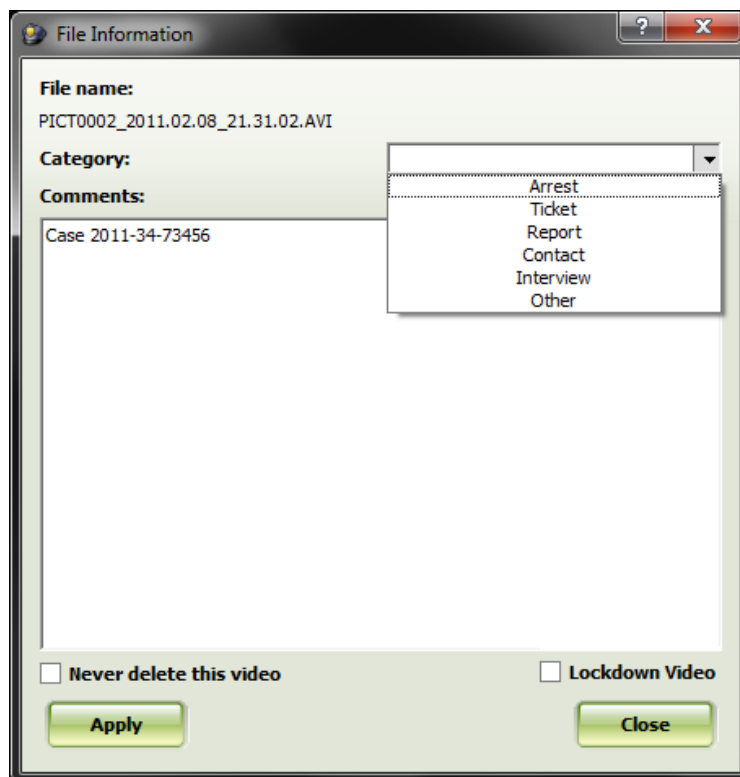

Select the desired category from the Category drop down box. When finished click the “Apply” button located in the lower left corner. The category that was selected will now be visible in the “Category” column.

Marking a Video to Never Be Deleted

To mark a video to never be deleted, highlight the video and click the “Add Details” button located on the lower left corner.

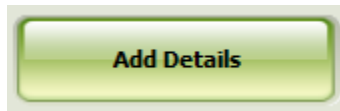

The File Information window will appear.

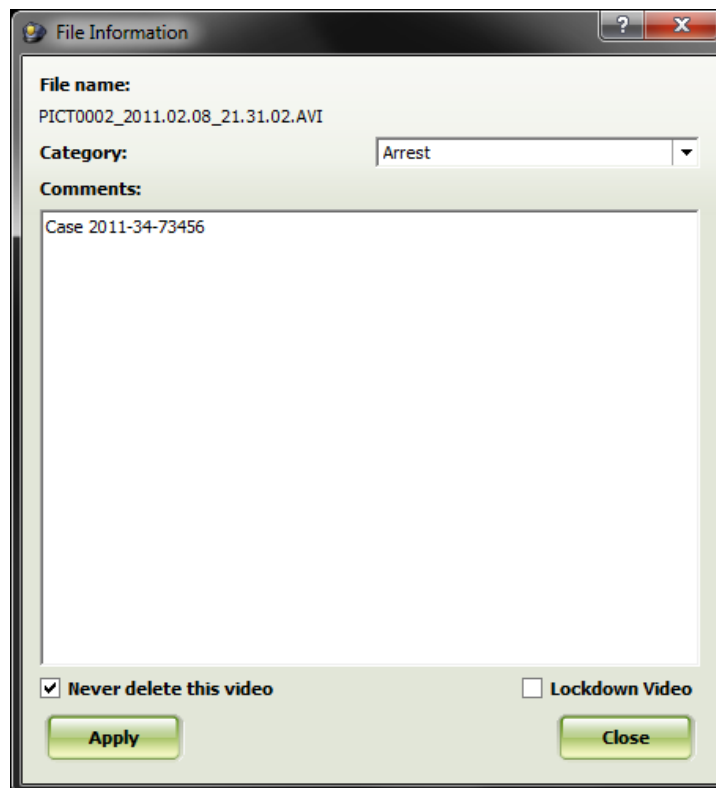

Place a checkmark in “Never Delete This Video”. When finished click the “Apply” button located in the lower left corner.

NOTE: Videos that are not marked will be deleted based on the current retention period. Contact your Program Administrator if you are unsure about the length of the current retention period.



Marking a Video to Never Be Deleted continued

If a video has been set to never be deleted, the video will be listed in bold on the Client Application console window.

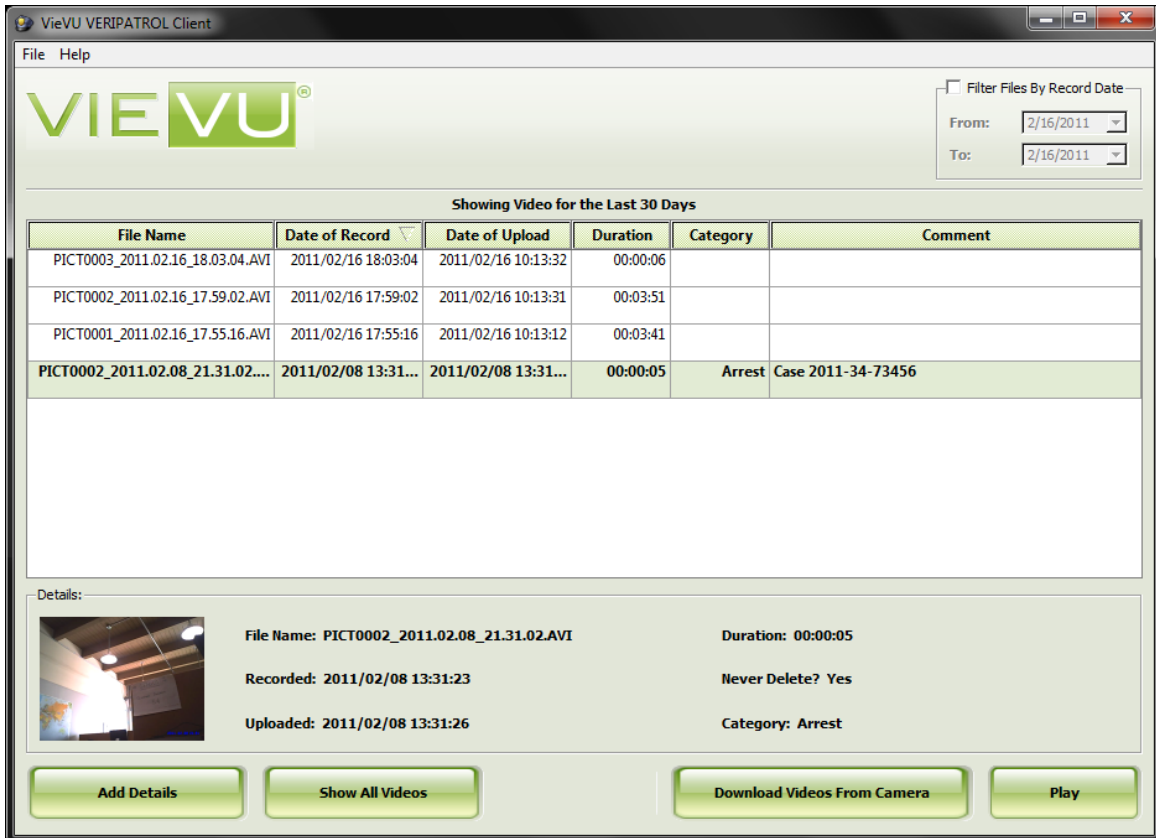

Marking a Video for Lockdown

To mark a video for lockdown, click the "Videos" button located at the top of the window.



Highlight the video and click the "Add Details" button located on the lower left corner.



Marking a Video for Lockdown continued

The File Information window will appear.

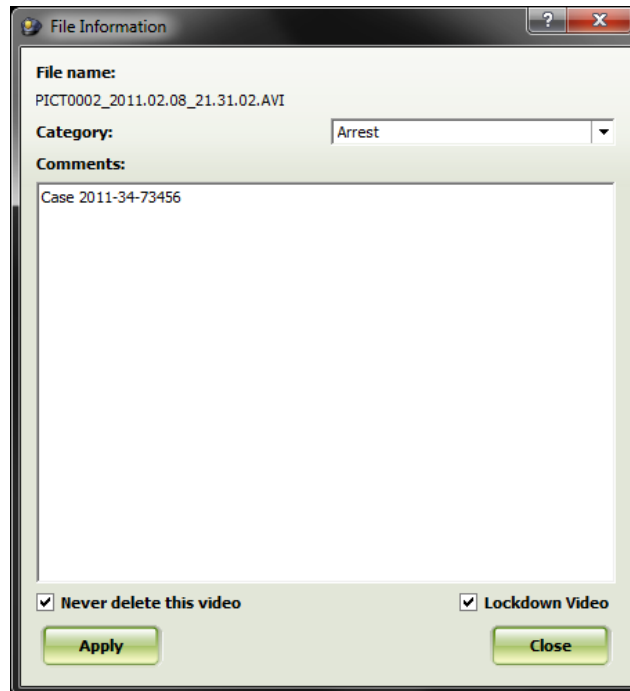

Place a checkmark in “Lockdown Video”. When finished click the “Apply” button located in the lower left corner.

NOTE: Videos that are marked for lockdown can only be viewed, modified or copied by users with ‘View Lockdown Video’ security. Only users with ‘View Lockdown Video’ security can remove a video from lockdown status.

Making Copies of Videos

If an administrator has enabled making copies in the client application the “Make Copy” button will appear at the bottom of the window.

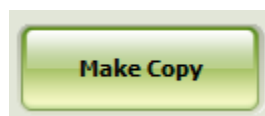

Making Copies of Videos continued

Highlight the video and click the “Make Copy” button.

The Make Copy window will appear.

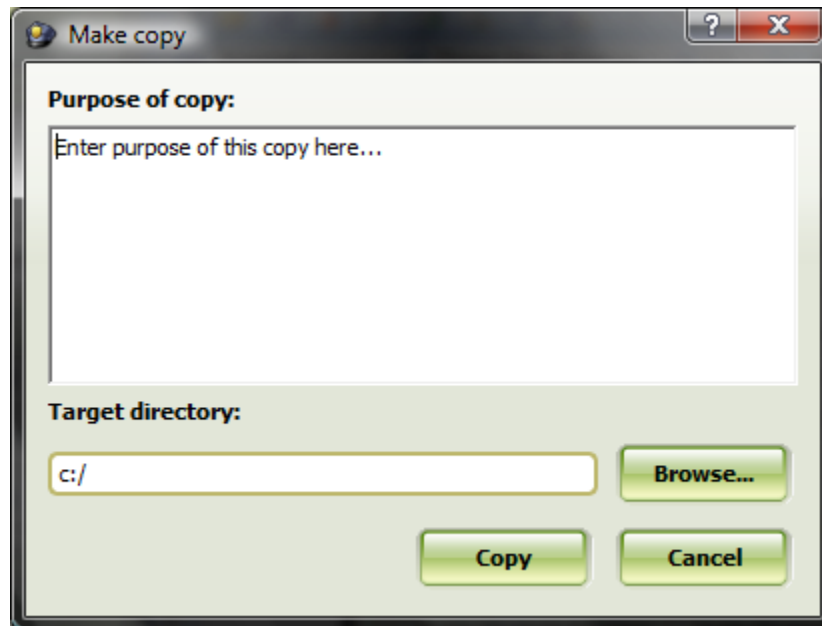

Enter the purpose of the copy into the window.

The target directory lists the location where the video copy will be created. Click the “Browse” button to select a different location.

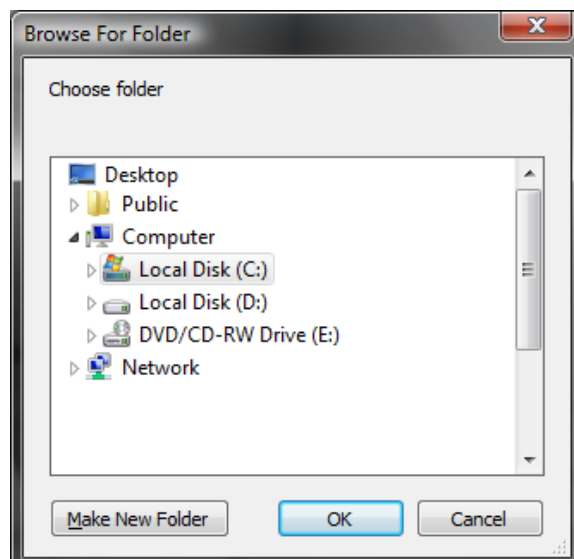

Making Copies of Videos continued

Click on the location where the video copy should be created and click “OK”

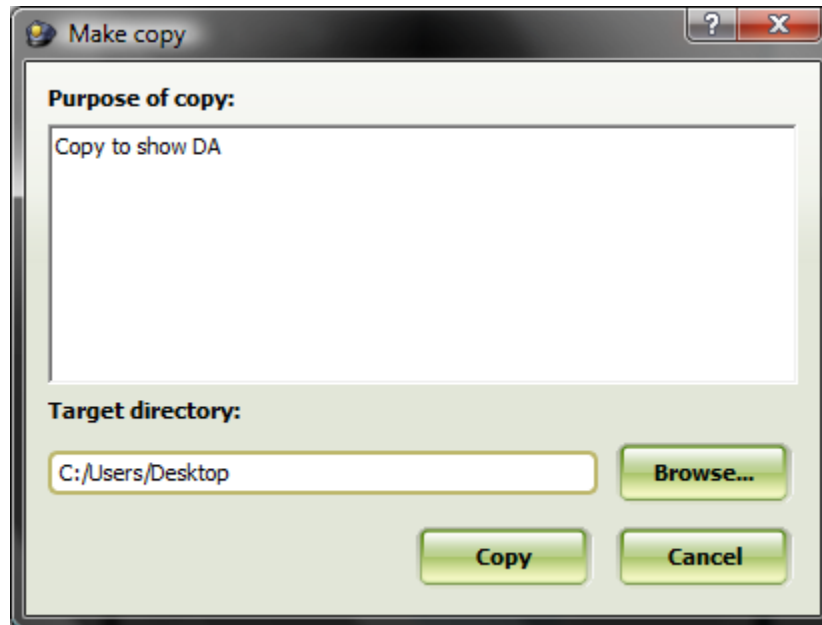

Click the “Copy” button to create the video copy.

A new video file will be visible in the target directory chosen. If the “Export Master Log with Video Copies” feature is enabled, a text file will also be created. See the “Export Master Log with Video Copies” section in this Admin User Guide for further details.

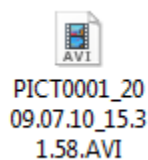

NOTE: All copies of videos created from the VERIPATROL system will require the XVID codec to be installed on the computer for the video to be played. This codec can be downloaded from www.vievu.com/support.



View Filtering

The videos that are displayed on the Client Application Console window may be filtered to quickly sort by a date period. To enable filtering, place a check mark in the “Filter Files By Record Date” box located in the top right corner. Next select a “From:” and “To:” date by clicking the drop down menu or by typing directly into the date boxes.

Filter Files By Record Date
From: 2/16/2011
To: 2/16/2011

Once enabled, only videos with record dates between the “From” and “To” dates will be visible.

VieVU VERIPATROL Client

File Help

VIEVU®

Filter Files By Record Date
From: 2/16/2011
To: 2/16/2011

Showing Video for the Last 30 Days

| File Name | Date of Record | Date of Upload | Duration | Category | Comment |
|----------------------------------|---------------------|---------------------|----------|----------|---------|
| PICT0003_2011.02.16_18.03.04.AVI | 2011/02/16 18:03:04 | 2011/02/16 10:13:32 | 00:00:06 | | |
| PICT0002_2011.02.16_17.59.02.AVI | 2011/02/16 17:59:02 | 2011/02/16 10:13:31 | 00:03:51 | | |
| PICT0001_2011.02.16_17.55.16.AVI | 2011/02/16 17:55:16 | 2011/02/16 10:13:12 | 00:03:41 | | |

Details:

 **File Name:** PICT0002_2011.02.08_21.31.02.AVI **Duration:** 00:00:05
Recorded: 2011/02/08 13:31:23 **Never Delete?:** Yes
Uploaded: 2011/02/08 13:31:26 **Category:** Arrest

Add Details **Show All Videos** **Download Videos From Camera** **Play**

To disable View Filtering, remove the check mark from the “Filter files by date” box located in the top right corner. All videos will now be visible.

Changing View Preferences

The client program allows for customization of the user interface. Each user can decide which columns are displayed as well as how the thumbnails are presented. To change the view preferences click on the “File” button on the top left corner and select “settings”.

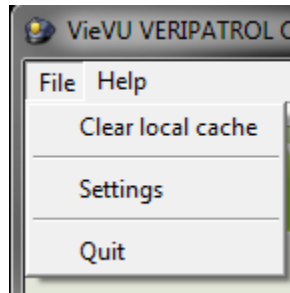

The Settings window will appear

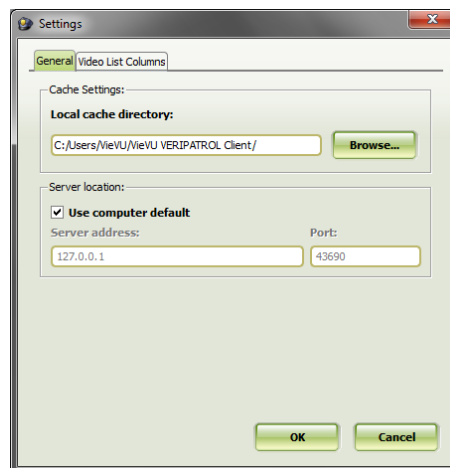

Click on the “File List Columns” tab

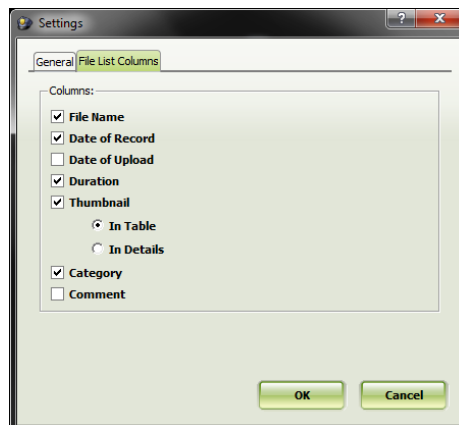



Changing View Preferences continued

Add or remove checkmarks as necessary. When finished click the “Ok” button. The setting changes will be immediately applied.

The screenshot shows the VieVU VERIPATROL Client window. At the top left is the title bar with the application name and standard window controls. Below the title bar is a menu bar with 'File' and 'Help'. The main area features the VieVU logo on the left and a filter section on the right with a checked box for 'Filter Files By Record Date' and two date pickers for 'From' and 'To', both set to 2/16/2011. Below this is a section titled 'Showing Video for the Last 30 Days' containing a table with the following data:

| File Name | Date of Record | Duration | Thumbnail | Category |
|----------------------------------|---------------------|----------|-----------|----------|
| PICT0003_2011.02.16_18.03.04.AVI | 2011/02/16 18:03:04 | 00:00:06 | | |
| PICT0002_2011.02.16_17.59.02.AVI | 2011/02/16 17:59:02 | 00:03:51 | | |
| PICT0001_2011.02.16_17.55.16.AVI | 2011/02/16 17:55:16 | 00:03:41 | | |

At the bottom of the window is a toolbar with four buttons: 'Add Details', 'Show All Videos', 'Download Videos From Camera', and 'Play'.



www.VIEVU.com